DORSETT
GRAND
SUBANG

Premium Stay Package

DORSETT ROOM (25sqm) **RM2,300 NETT (7 NIGHTS)**
RM3,050 NETT (10 NIGHTS)

Inclusive of 3 meals per day (breakfast, lunch and dinner + 1 afternoon snack) , airport transfer, meet & greet services in the airport, complimentary use of WiFi and PCR Test.

ROOM DESCRIPTION

Tastefully designed with warm earthy tones, this newly refurbished room, with its comfy beds and high-end toiletries offers the comforts of a home-away-from-home, giving you a sense of belonging and serenity.

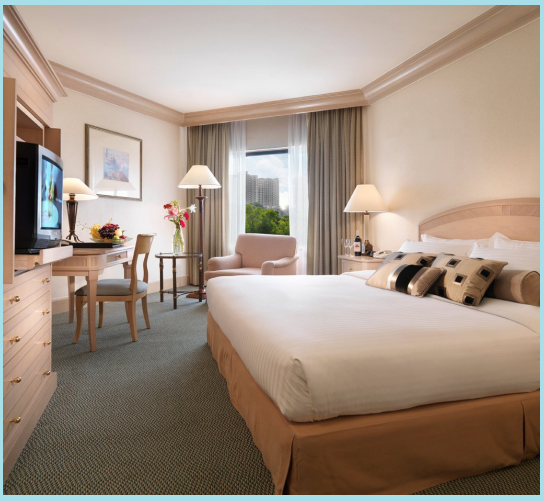

AMENITIES

- High speed internet
- Outlet adaptors
- 32-inch LCD TV
- Iron/ironing board
- International direct dialling
- Bathrobe & slippers
- 24-hour room service
- Bathroom telephone
- Satellite channels
- Hair dryer
- Mini bar
- Coffee & tea maker

Additional person sharing room for Dorsett rooms, Deluxe rooms, Deluxe Patio rooms and Junior Suites chargeable at RM1,310 nett (7 Nights)/ RM1,700 nett (10 Nights) per person. Child (6 - 12 years) at RM855 nett (7 Nights)/ RM1,050 nett (10 Nights) per person. Complimentary for child ages 5 years and below.

RM150 surcharge for pick-up between 2100 hours to 0500 hours.

Hotel's health and hygiene safety protocol applies.

For bookings, call +603 5031 6060 or email: reservation.subang@dorsetthotels.com

DORSETT
GRAND
SUBANG

Premium Stay Package

DELUXE ROOM (30sqm) **RM3,000 NETT (7 NIGHTS)**
RM4,050 NETT (10 NIGHTS)

Inclusive of 3 meals per day (breakfast, lunch and dinner + 1 afternoon snack) , airport transfer, meet & greet services in the airport, complimentary use of WiFi & PCR Test.

ROOM DESCRIPTION

Stylishly designed, the Deluxe Room comes with modern comforts such as a working area, plush king bed or two single beds, and a full range of amenities. There are pool and lake views subject to availability. Ideal for travellers seeking for the best comfort hotel in Subang Jaya Selangor, Malaysia.

AMENITIES

- High speed internet
- Outlet adaptors
- 32-inch LCD TV
- Iron/ironing board
- International direct dialling
- Bathrobe & slippers
- 24-hour room service
- Bathroom telephone
- Satellite channels
- Hair dryer
- Mini bar
- Coffee & tea maker

Additional person sharing room for Dorsett rooms, Deluxe rooms, Deluxe Patio rooms and Junior Suites chargeable at RM1,310 nett (7 Nights)/ RM1,700 nett (10 Nights) per person. Child (6 - 12 years) at RM855 nett (7 Nights)/ RM1,050 nett (10 Nights) per person. Complimentary for child ages 5 years and below.

RM150 surcharge for pick-up between 2100 hours to 0500 hours.

Hotel's health and hygiene safety protocol applies.

For bookings, call +603 5031 6060 or email: reservation.subang@dorsetthotels.com

DORSETT
GRAND
SUBANG

Premium Stay Package

DELUXE PATIO ROOM (24sqm)

RM3,700 NETT (7 NIGHTS)
RM5,050 NETT (10 NIGHTS)

Inclusive of 3 meals per day (breakfast, lunch and dinner + 1afternoon snack) , airport transfer, meet & greet services in the airport, complimentary use of WiFi & PCR Test.

ROOM DESCRIPTION

Introducing the new and well-appointed Deluxe Patio Room in one of the best hotels in Subang – the Dorsett Grand Subang. Tastefully designed with warm earthy tones, this newly refurbished room, with its comfy beds and high-end toiletries offers the comforts of a home-away-from-home, giving you a sense of belonging and serenity.

AMENITIES

- High speed internet
- Outlet adaptors
- 32-inch LCD TV
- Iron/ironing board
- International direct dialling
- Bathrobe & slippers
- 24-hour room service
- Bathroom telephone
- Satellite channels
- Hair dryer
- Mini bar
- Coffee & tea maker

Additional person sharing room for Dorsett rooms, Deluxe rooms, Deluxe Patio rooms and Junior Suites chargeable at RM1,310 nett (7 Nights)/ RM1,700 nett (10 Nights) per person. Child (6 - 12 years) at RM855 nett (7 Nights)/ RM1,050 nett (10 Nights) per person. Complimentary for child ages 5 years and below.

RM150 surcharge for pick-up between 2100 hours to 0500 hours.

Hotel's health and hygiene safety protocol applies.

For bookings, call +603 5031 6060
or email:
reservation.subang@dorsetthotels.com

DORSETT
GRAND
SUBANG

Premium Stay Package

JUNIOR SUITE (61sqm) **RM4,050 NETT (7 NIGHTS)**
RM5,550 NETT (10 NIGHTS)

Inclusive of 3 meals per day (breakfast, lunch and dinner + 1 afternoon snack) , airport transfer, meet & greet services in the airport, complimentary use of WiFi & PCR Test.

ROOM DESCRIPTION

The Junior Suite at the Dorsett Grand Subang features a separate bedroom, a cozy lounge, a functional work area, and a kitchenette. We can also arrange for connecting rooms. Pool and lake views are subject to availability. Perfect for families at a Subang hotel Malaysia.

AMENITIES

- 24 hours check in /check out
- High speed internet access
- Mini bar
- Iron/ironing board
- Bathroom telephone
- Satellite channels
- Hair dryer
- Outlet adaptors
- 32-inch LCD TV
- Coffee and tea maker
- International Direct Dialling
- 24-hour room service
- Bathrobe & slippers

Additional person sharing room for Dorsett rooms, Deluxe rooms, Deluxe Patio rooms and Junior Suites chargeable at RM1,310 nett (7 Nights)/ RM1,700 nett (10 Nights) per person. Child (6 - 12 years) at RM855 nett (7 Nights)/ RM1,050 nett (10 Nights) per person. Complimentary for child ages 5 years and below.

RM150 surcharge for pick-up between 2100 hours to 0500 hours

Hotel's health and hygiene safety protocol applies.

For bookings, call +603 5031 6060
or email:
reservation.subang@dorsetthotels.com

DORSETT
GRAND
SUBANG

Premium Stay Package

EXECUTIVE SUITE (67sqm) **RM5,450 NETT (7 NIGHTS)**
RM7,550 NETT (10 NIGHTS)

Inclusive of 3 meals per day (breakfast, lunch and dinner + 1 afternoon snack) , airport transfer, meet & greet services in the airport, complimentary use of WiFi & PCR Test.

Executive Suite exclusively inclusive of snacks, mini bar and microwave oven at the kitchenette.

ROOM DESCRIPTION

Positioned as one of the 5-star hotels in Selangor, the new, luxurious and aesthetically furnished Executive Suites feature exclusive amenities, inviting bed and feather pillows, a tastefully furnished kitchenette, a convenient workspace, a cozy living area, and walk-in wardrobe.

AMENITIES

- 24 hours check in/check out
- High speed internet
- Iron/ironing board
- Bathroom telephone
- Satellite channels
- Hair dryer
- Outlet adaptors
- Snacks & Mini Bar
- Microwave oven
- 32-inch LCD TV
- Coffee & tea maker
- Laundry service
- International Direct Dialling
- 24-hour room service
- Bathrobe & slippers

Additional person sharing room for Executive Suites chargeable at RM1,800 nett (7 Nights)/ RM2,400 nett (10 Nights). Child (6 - 12 years) at RM1,100 nett (7 Nights)/ RM1,400 nett (10 Nights) per person. Complimentary for child ages 5 years and below.

RM150 surcharge for pick-up between 2100 hours to 0500 hours.

Hotel's health and hygiene safety protocol applies.

For bookings, call +603 5031 6060 or email: reservation.subang@dorsetthotels.com

DORSETT
GRAND
SUBANG

Premium Stay Package

PREMIER SUITE (71sqm) **RM7,200 NETT (7 NIGHTS)**
RM10,050 NETT (10 NIGHTS)

Inclusive of 3 meals per day (breakfast, lunch and dinner + 1 afternoon snack) , airport transfer, meet & greet services in the airport, complimentary use of WiFi & PCR Test.

Premier Suite exclusively inclusive of snacks, mini bar, microwave oven and kitchenette.

ROOM DESCRIPTION

With dedicated balcony offering a stunning 180 degrees lake view of Subang Jaya, the expansive Premier Suite come with a separate large living room with dining area, a tastefully furnished kitchenette, a convenient workspace, spacious bedroom with a walk-in wardrobe.

AMENITIES

- Dedicated balcony
- 24 hours check in/check out
- High speed internet
- Iron/ironing board
- Bathroom telephone
- Satellite channels
- Hair dryer
- Outlet adaptors
- Snacks & Mini Bar
- Microwave oven
- 32-inch LCD TV
- Coffee & tea maker
- Laundry service
- International Direct Dialling
- 24-hour room service
- Bathrobe & slippers

Hotel's health and hygiene safety protocol applies.

Additional person sharing room for Premier Suites chargeable at RM1,800 nett (7 Nights)/ RM2,400 nett (10 Nights). Child (6 - 12 years) at RM1,100 nett (7 Nights)/ RM1,400 nett (10 Nights) per person. Complimentary for child ages 5 years and below.

RM150 surcharge for pick-up between 2100 hours to 0500 hours.

For bookings, call +603 5031 6060 or email: reservation.subang@dorsetthotels.com